

PERMIT

CITY OF NAPOLEON, OHIO — DEPT. OF BUILDING & ZONING
255 W. Riverview Avenue, Napoleon, Ohio 43545 (419) 592-4010

Permit No. 494 Date Aug. 27, 1982
 Job Location 539 W. Clinton Valuation \$ 12,000.00
Address
 Owner Edward Massey Address 539 W. Clinton
Name
 Contractor Dutchmen Construction Telephone No. 599-2441
 Address Napoleon, Ohio
 Electric Contractor _____
 Plumbing Contractor _____
 Mechanical Contractor _____

This permit is issued for work described in the plans, specifications, and/or application submitted, as approved by the Building Commissioner of the City of Napoleon, Ohio. Work shall conform to all pertinent construction and land use Codes and Ordinances.

Work Information:

Residential X Commercial _____ Industrial _____
No. dwelling units
 New Construction _____ Addition _____ Remodel X
 Brief Description of Work Replace basement, build on breezeway and garage. Tear down old garage.

ISSUED BY Richard J. Hayman DEPT. OF BUILDING & ZONING
Building Official

It is the owners or contractors responsibility to call the Building Department for the following (x) inspections:

- _____ Footing excavation prior to placing concrete.
- _____ Footing drains and foundation prior to backfill.
- _____ Prepared sub-grade prior to placing concrete floor slab.
- _____ Sanitary sewer
- _____ Rough-in electrical, plumbing and service framing prior to installing wall board.
- _____ Final electrical, plumbing and heating.
- _____ Final building inspection, prior to occupancy.

PERMIT & FEES

Building Permit	\$ 27.00
Electrical Permit	\$ 6.00
Plumbing Permit	\$ _____
Mechanical Permit	\$ _____
Demolition Permit	\$ 10.00
Zoning Permit	\$ _____
Sign Permit	\$ _____
Water Tap	\$ _____
Sewer Tap	\$ _____
Temp. Elec.	\$ _____
Other _____	\$ _____
TOTAL FEES	\$ 43.00
LESS FEES PAID	\$ -0-
BALANCE DUE	\$ 43.00

Permit is not valid until all fees are paid in full, and shall be void if work is not started within six months of date above.

SEP 13 1982

CITY OF NAPOLEON

PERMIT

CITY OF NAPOLEON, OHIO — DEPT. OF BUILDING & ZONING
255 W. Riverview Avenue, Napoleon, Ohio 43545 (419) 592-4010

Permit No. 494 Date Aug. 27, 1982
 Job Location 539 W. Clinton Valuation \$ 12,000.00
Address
 Owner Edward Massey Address 539 W. Clinton
Name
 Contractor Dutchmen Construction Telephone No. 599-2441
 Address Napoleon, Ohio
 Electric Contractor _____
 Plumbing Contractor _____
 Mechanical Contractor _____

This permit is issued for work described in the plans, specifications, and/or application submitted, as approved by the Building Commissioner of the City of Napoleon, Ohio. Work shall conform to all pertinent construction and land use Codes and Ordinances.

Work Information:
 Residential Commercial _____ Industrial _____
No. dwelling units
 New Construction _____ Addition _____ Remodel
 Brief Description of Work Replace basement, build on breezeway and garage. Tear down old garage.

ISSUED BY _____ DEPT. OF BUILDING & ZONING
Building Official

It is the owners or contractors responsibility to call the Building Department for the following (X) inspections:

- _____ Footing excavation prior to placing concrete.
- _____ Footing drains and foundation prior to backfill.
- _____ Prepared sub-grade prior to placing concrete floor slab.
- _____ Sanitary sewer
- _____ Rough-in electrical, plumbing and service framing prior to installing wall board.
- _____ Final electrical, plumbing and heating.
- _____ Final building inspection, prior to occupancy.

PERMIT & FEES

Building Permit	\$ <u>27.00</u>
Electrical Permit	\$ <u>6.00</u>
Plumbing Permit	\$ _____
Mechanical Permit	\$ _____
Demolition Permit	\$ <u>10.00</u>
Zoning Permit	\$ _____
Sign Permit	\$ _____
Water Tap	\$ _____
Sewer Tap	\$ _____
Temp. Elec.	\$ _____
Other _____	\$ _____
TOTAL FEES	\$ <u>43.00</u>
LESS FEES PAID	\$ <u>-0-</u>
BALANCE DUE	\$ <u>43.00</u>

All fees are paid in full, and shall be reported within six months of date

PAID
SEP 13 1982
 CITY OF NAPOLEON

INSPECTION RECORD

UNDERGROUND		ROUGH-IN			FINA'	
Type	Date	By	Type	Date	By	Date
PLUMBING	Sewer Connection		Drainage, W. & Vent			Drainage, W. & Vent
	Building Sewer		Water Piping			Water Heater
	Water Piping		Condensate Lines			Backflow Prevention
			Indirect Waste			
						FINAL APPROVAL
ELECTRICAL	Floor Ducts Raceways		Rough Wiring	10/1/88		Electric Mtr. Clearance
	Conduits & or Cable		Conduits/ Cable			Signs
	Grounding & or Bonding		Service Panel			
			Subpanels			
			<input type="checkbox"/> Range <input type="checkbox"/> Dryer			FINAL APPROVAL
MECHANICAL	Refrigerant Piping		Refrigerant Piping			Duct Insulation
	Ducts/ Plenums		Ducts/ Plenums			Chimney(s)
			Ventilation <input type="checkbox"/> Supply			Furnace(s)
			<input type="checkbox"/> Exhst.			FINAL APPROVAL
	Location, Set-backs, Esmt(s)		Wall Construction			Fireplace Chimney
BUILDING	Excavation		Crawl Space <input type="checkbox"/> Vent <input type="checkbox"/> Access			Attic <input type="checkbox"/> Vent <input type="checkbox"/> Access
	Footings & Reinforcing	10/1/88	Floor System(s)			Special Insp Reports Rec'd
	Sub-soil Drain		Roof System	10/1/88		Smoke Detector
	Foundation Walls	10/1/88	Fire Wall(s)			Demolition (sewer cap)
	Floor Slab	10/1/88	Roof Cover Roof Drain			Building or Structure
FINAL APPROVAL BLDG. DEPT		10/1/88	Certificate of Occupancy Issued		#	

CITY OF NAPOLEON
 BUILDING INSPECTION DEPARTMENT
 APPLICATION FOR BUILDING PERMIT
 (Please print or type)

The undersigned hereby makes application for construction, installation, or alteration work as herein specified, agreeing to do all such work in strict accordance with the City of Napoleon's adopted Building Codes.

Location of project 539 W. Chinton Cost of project 12,000
 Owner's Name Edward Massey Address 539 W. Chinton
 Contractor Dutchmen Construction Telephone No. 599-2441
 Address Napoleon, Ohio

Lot Information: (Not required for siding job)

Lot No. _____ Subdivision _____
 Zoning District _____ Lot Size _____ ft. X _____ ft. Area _____ sq. ft.
 Setbacks: Front _____ Right Side _____ Left Side _____ Rear _____

Work Information:

Residential Commercial _____ Industrial _____
 New Construction _____ Addition _____ Remodel

Accessory Building Garage Siding _____
 (Specific Type)

Brief Description of Work: ----- Replace basement, build on bridge way and garage. Tear down old garage.

Size: Length _____ Width _____ No. of Stories _____
 Area: 1st Floor _____ sq. ft. Basement _____ sq. ft.
 2nd Floor _____ sq. ft. Accessory Bldg. _____ sq. ft.
 3rd Floor _____ sq. ft. Other _____ sq. ft.

Additional Information: _____

APPLICATION FOR PERMIT SHALL BE ACCOMPANIED BY TWO COMPLETE SETS OF PLANS INCLUDING: ELEVATIONS, FLOOR PLANS, CROSS SECTIONS AND PLOT PLAN. IF ADDITION OR REMODELING, SHOW ALL EXISTING STRUCTURES AND THEIR SIZE AND LOCATION. ALL PLANS SHALL BE DRAWN TO SCALE.

Date Aug. 26, 1982 Applicant's Signature Edward Massey

PERMIT NO. 999
 PERMIT FEE \$ 27.00

CITY OF NAPOLEON
BUILDING INSPECTION DEPARTMENT
APPLICATION FOR ELECTRICAL PERMIT
(Please print or type)

The undersigned hereby makes application for installation or replacement of electrical equipment as herein specified, agreeing to do all such work in strict accordance with the City of Napoleon's adopted Electrical Codes.

Owner's Name Edward Massey Address 539 W. Clinton

Electrical Contractor Edward Massey Telephone No. 599-2441

Address 539 W. Clinton

General Contractor Edward Massey Telephone No. _____

Address _____

Location of Project 539 W. Clinton Cost of Project _____

Work Information:

Residential Commercial _____ Industrial _____

No. Units

New _____ Service Change _____ Rewiring _____ Additional Wiring

Brief Description of Work: Light AND Receptacle IN garage

Light IN BREEZE WAY

Size of proposed service entrance _____ Number of new circuits 1

Type of proposed service entrance _____ Underground _____ Overhead _____

Require Temporary Electric _____ (Yes or No)

Total Floor Area - Commercial and Industrial only _____ sq. ft.

Additional Information: _____

*Ground fault circuit interrupter protection is required on all 120-volt single phase, 15 and 20 amp. Circuits which are part of a temporary electric service; and also on bathroom, outdoor, and garage receptacles in all dwelling units. Art. 210-8 N.E.C.

*Application for permit shall be accompanied by two complete sets of plans including: Electrical layout and riser diagram. (For commercial and industrial work only).

Date Aug. 26, 1982

Applicant's Signature Edward Massey

PERMIT NO. **494**
PERMIT FEE \$ **6.00**

DUTCHMEN CONSTRUCTION CO.

CITY OF NAPOLEON
BUILDING DEPT.

Plan Approval

By RSZ Date 5-26-82

SCALE - 1/8" = 1'

FROM HOUSE TO LOT LINE
85'

FROM LOT LINE
0'

FROM LOT LINE
0'

304

Ext House

148

48

126

GFCI RECEPTICAL

BREEZE-WAY

GARAGE

344

102

302

36' Lot Line

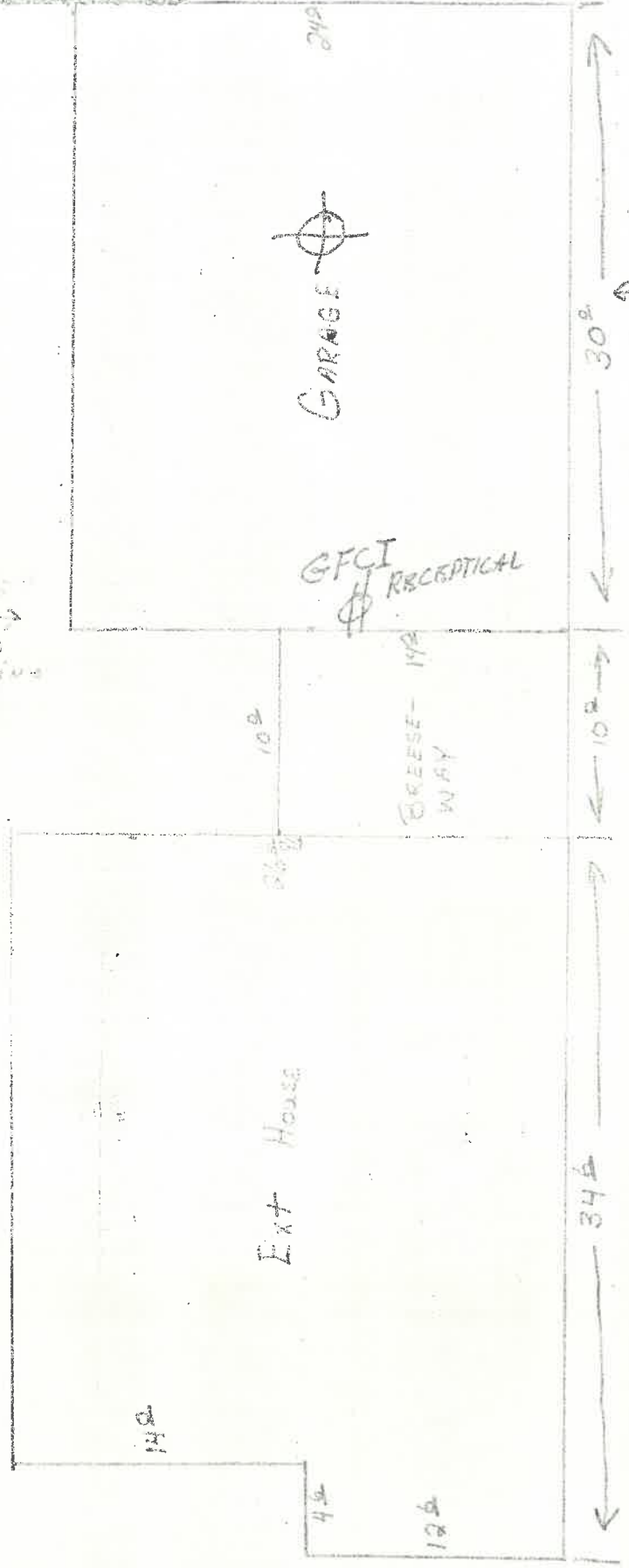

1870
1871
1872
1873
1874
1875
1876
1877
1878
1879
1880
1881
1882
1883
1884
1885
1886
1887
1888
1889
1890
1891
1892
1893
1894
1895
1896
1897
1898
1899
1900

DUTCHMEN CONSTRUCTION CO.

TYP. BASEMENT WALL

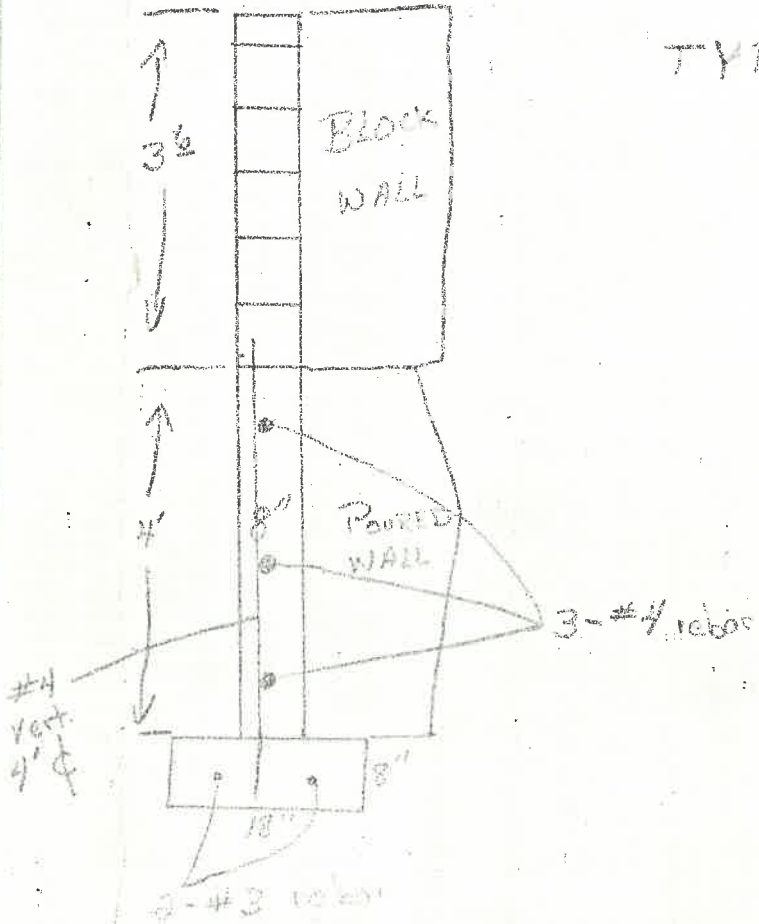

CITY OF NAPOLEON
BUILDING DEPT.
Plan Approval
By *RJK* Date *8-26-82*
Permit *494*

TYP. BRIDGE-WAY & GARAGE WALLS
ALL Rebar #3

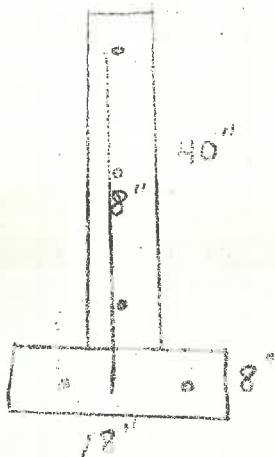

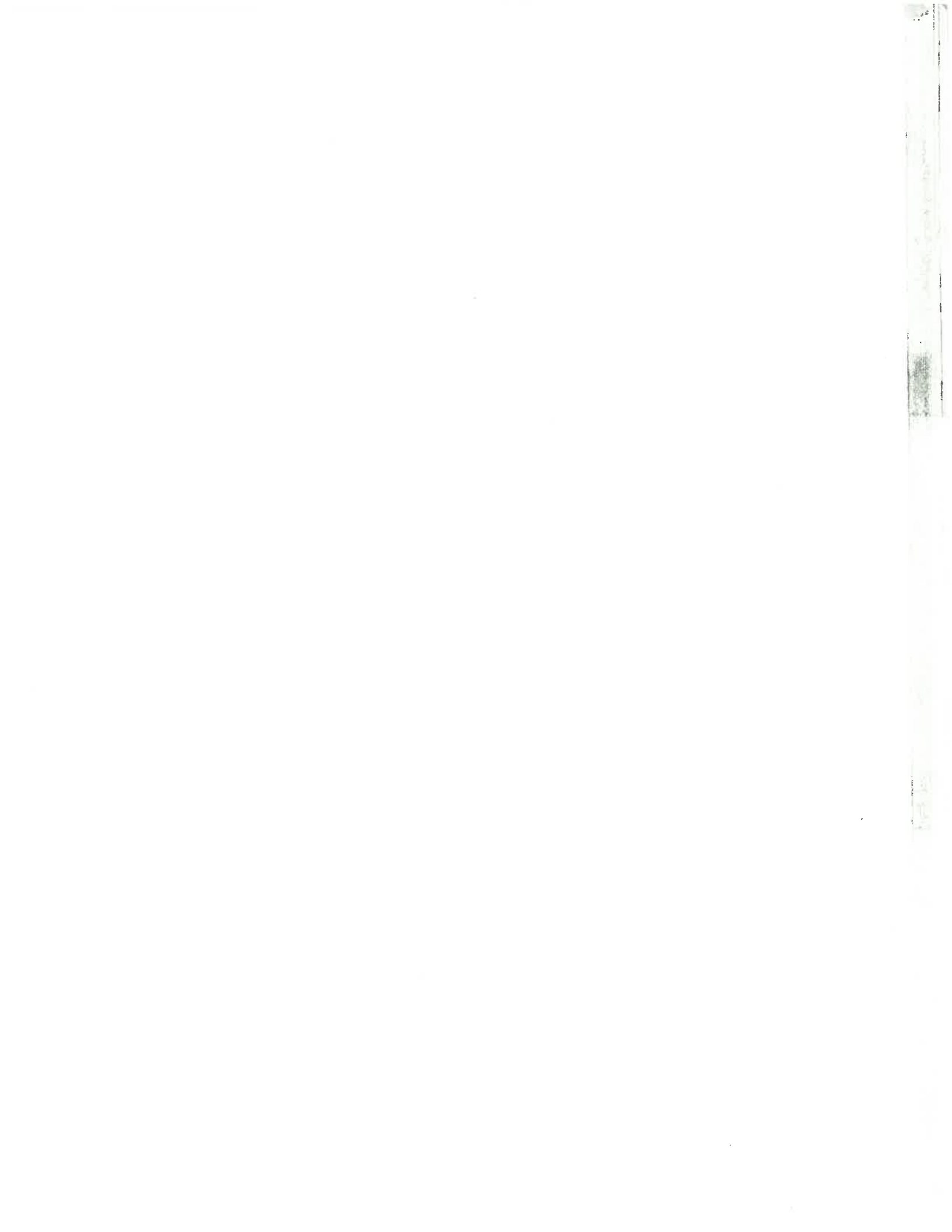

DUTCHMEN CONSTRUCTION CO.

CITY OF NAPOLEON
BUILDING DEPT.
Plan Approval.
By RSN Date 8-26-82

SCALE: 1/8" = 1'

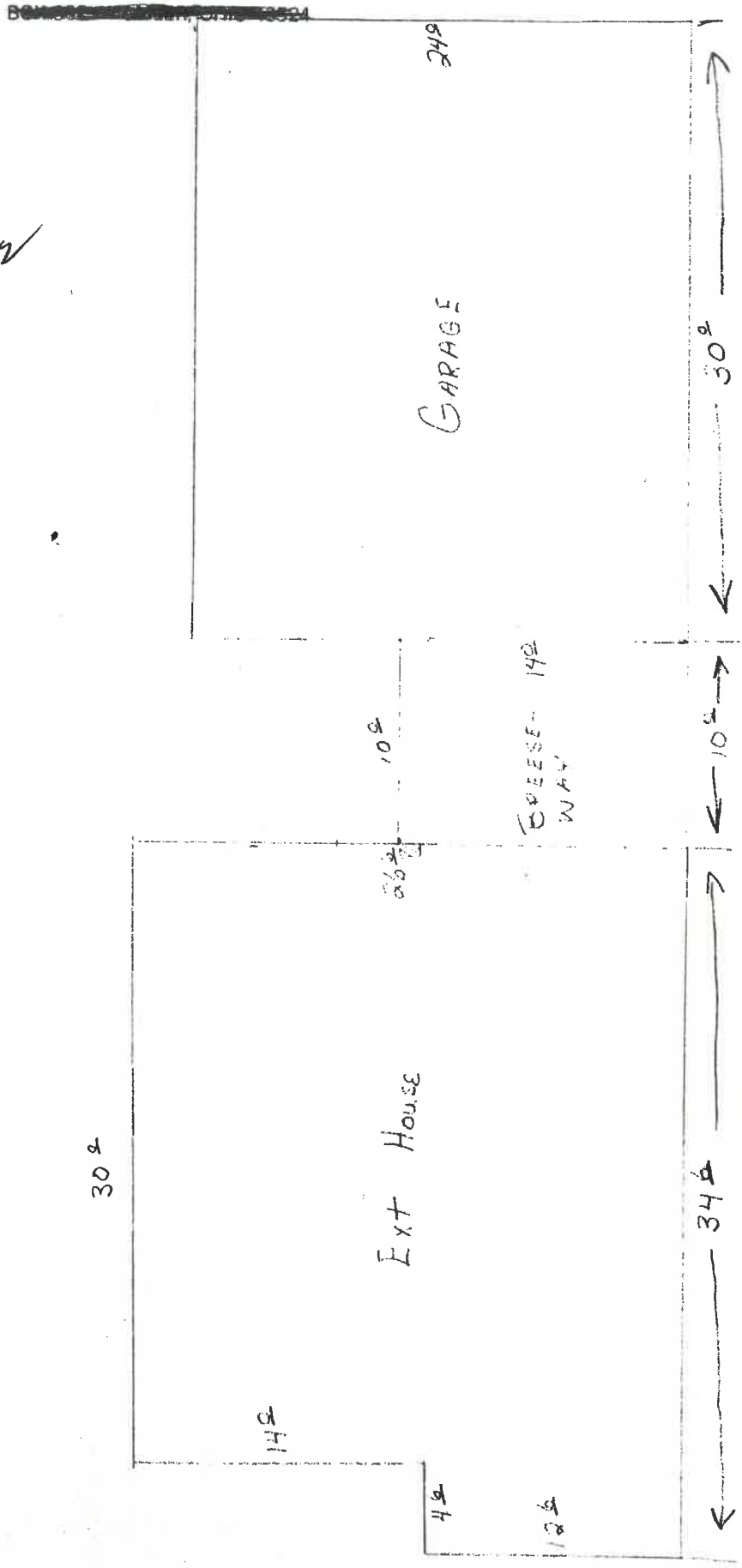

DUTCHMEN CONSTRUCTION CO.

~~XXXXXXXXXXXXXXXXXXXX~~

TYP. BASEMENT WALL

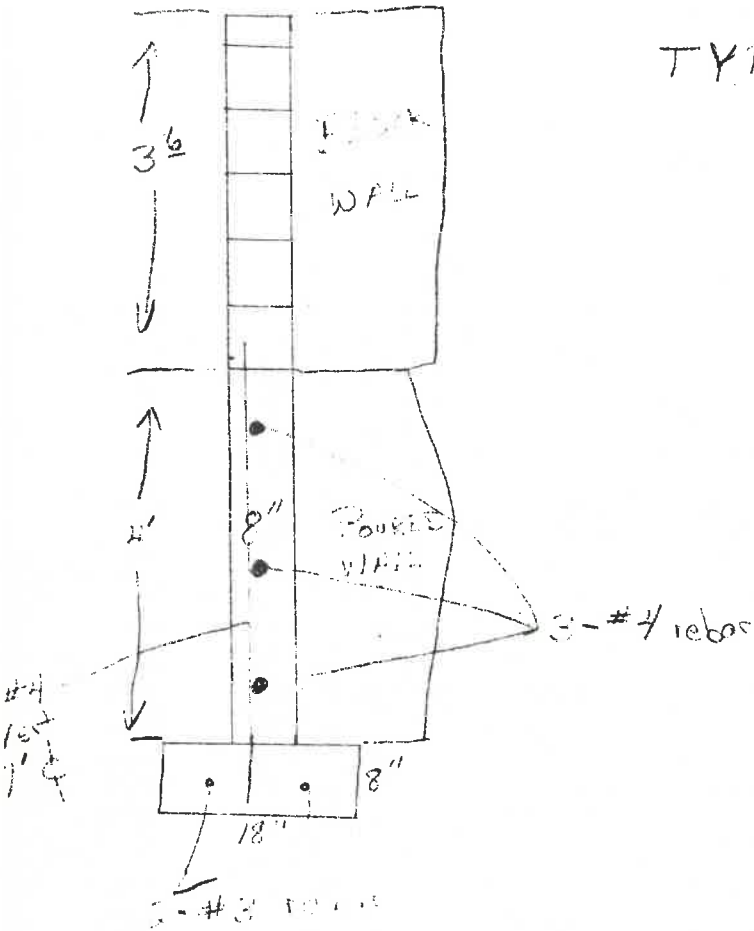

CITY OF NAPOLEON
BUILDING DEPT.
Plan Approval
By RAS Date 8-26-84

TYP. BRESE-WAY & GARAGE WALLS
ALL Rebar #3

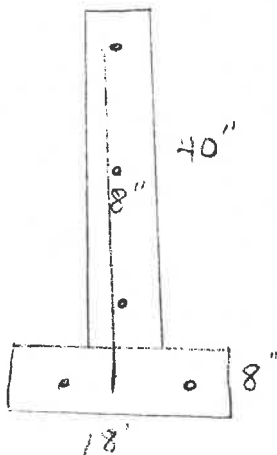

HOUSE

BREZELEX

10'

25' 1/2

14'

14' 1/2

CITY OF NAPOLEON
BUILDING DEPT.

Plan Approval

By R. [Signature] Date 9-14-82

Massey

~~Massey & Haley~~

539 W. Clinton

CARRIE

30'

10' 6"

14'

9' x 9'

24'

Garage shall have minimum of 1 light and 1 receptical. Receptical shall be on GFCI

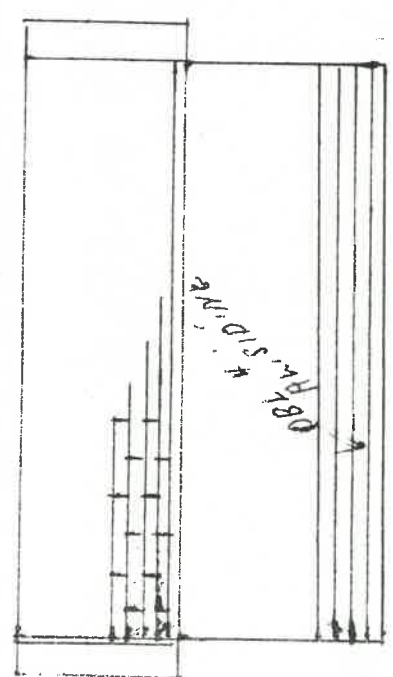

RIGHT ELEV.

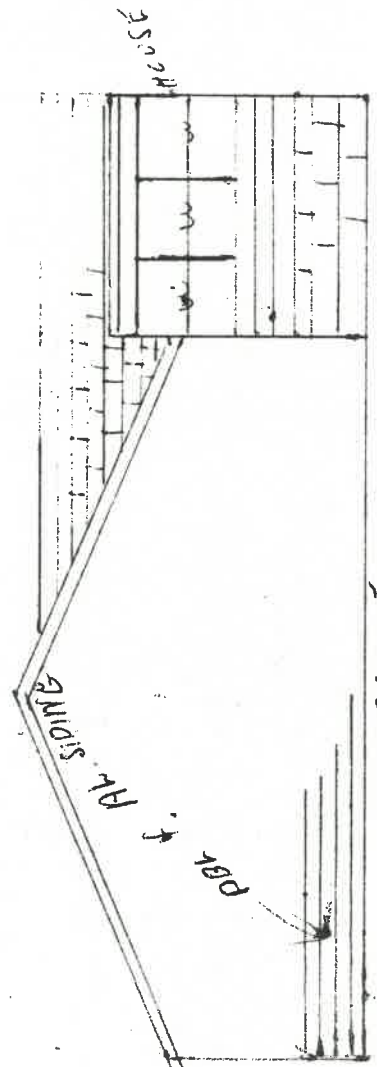

REAR ELEV.

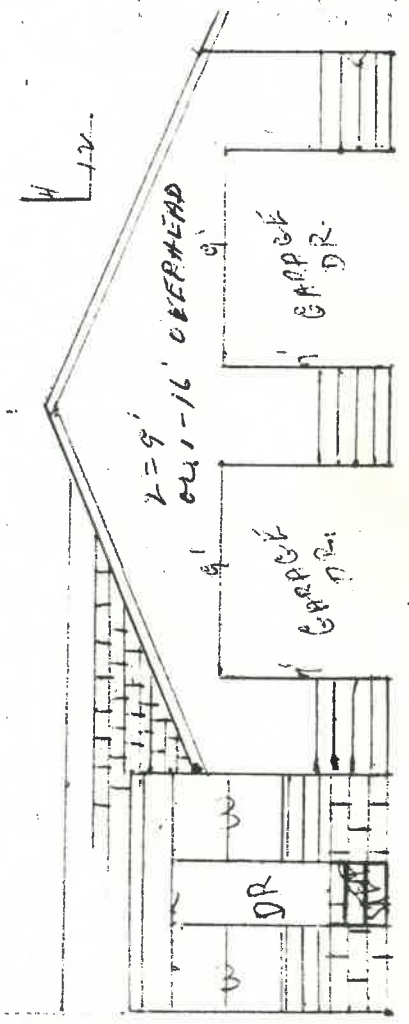

FRONT ELEV.

CITY OF NAPOLEON
BUILDING DEPT.

Plan Approval
By RSW Date 9-14-82

SPIN BELTS
3/4" FELT
15' 10" O.C.

CITY OF NAPOLEON
BUILDING DEPT.

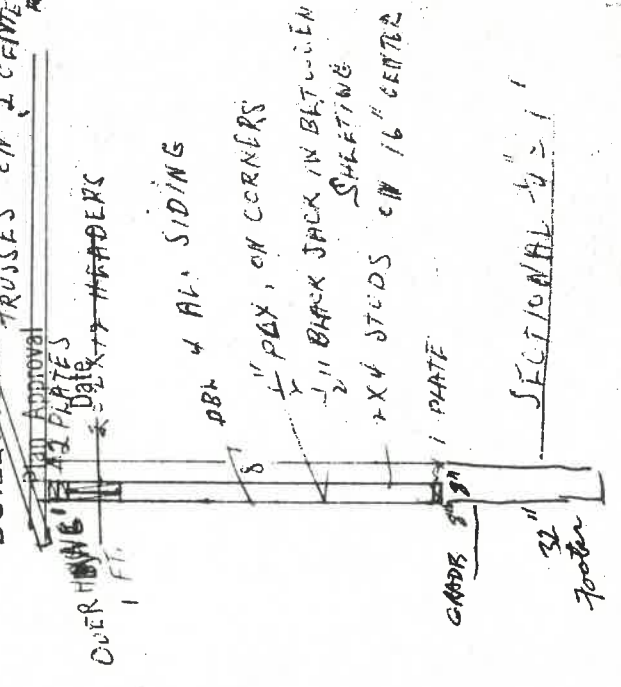

SECTIONAL

8" x 12" FRONT ELEV. GABLED ROOF
8" x 12" REAR ELEV. GABLED ROOF
8" x 12" FRONT ELEV. GABLED ROOF

